

Volume 8, Issue 1  
March 2007

# White Cattle Journal



**AMERICAN BRITISH WHITE PARK  
ASSOCIATION**

# BOARD OF DIRECTORS 2006 - 2007

## **Glenn Wenger, President**

PO Box 409  
Myerstown, PA 17067  
717-866-2130  
gwenger@wengers.com  
Term Expires: 2007

## **Merrie Nimmer**

6861 Pomeroy Rd.  
Rockton, IL 61072  
815-629-2771  
MerrieFred@aol.com  
Term Expires: 2008

## **Johnnie Bledsoe, Vice-President**

1309 Brushy Valley Dr  
Powell, TN 37849  
865-938-3440  
bledsoeswpc@netzero.com  
Term Expires: 2007

## **Duwayne Wolber**

22526 Sunset Rd  
Litchfield, IL 62056  
217-324-3298  
schuettefarms@wamusa.com  
Term Expires: 2008

## **Dave Slater , Secretary/ Treasurer**

191 Old Taylor Rd  
Jeffersonville, NY 12748  
845-482-3667  
slaterfarms@g-swhitepark.com  
Term Expires: 2009

## **Kevin Wolf**

4714 Herleman Rd  
Quincy, IL 62305  
217-224-4619  
wolffarm@adams.net  
Term Expires: 2009

## **Larry Fedler**

2173 170th St  
West Point, IA 52656  
319-837-6420  
lpjwhite@interl.net  
Term Expires: 2007

## **Jay Johnson**

94 W Johnson Rd  
Wheatland, WY 82201  
307-322-5871  
bailey1@ac1.k12.wy.us  
Term Expires: 2008

## **Jim Munch**

10584 Mill Creek Rd S.E.  
Aumsville, OR 97325  
503-749-1066  
munchie503@wvi.com  
Term Expires: 2009

## **OFFICE ADDRESS!!**

AMERICAN BRITISH WHITE PARK  
ASSOCIATION  
PO BOX 957  
Harrison, AR 72602-0957

Office Hours: 9:00 - 5:00  
Monday - Friday

## **Office**

## **Toll Free**

**877-900-BEEF**

**208-979-9002 E-FAX**

# WOLF FARMS

---

HOME OF  
WOLF'S STRETCH 48  
MB 88 EMPEROR 404

Quality Breeding Stock & Semen  
For Sale

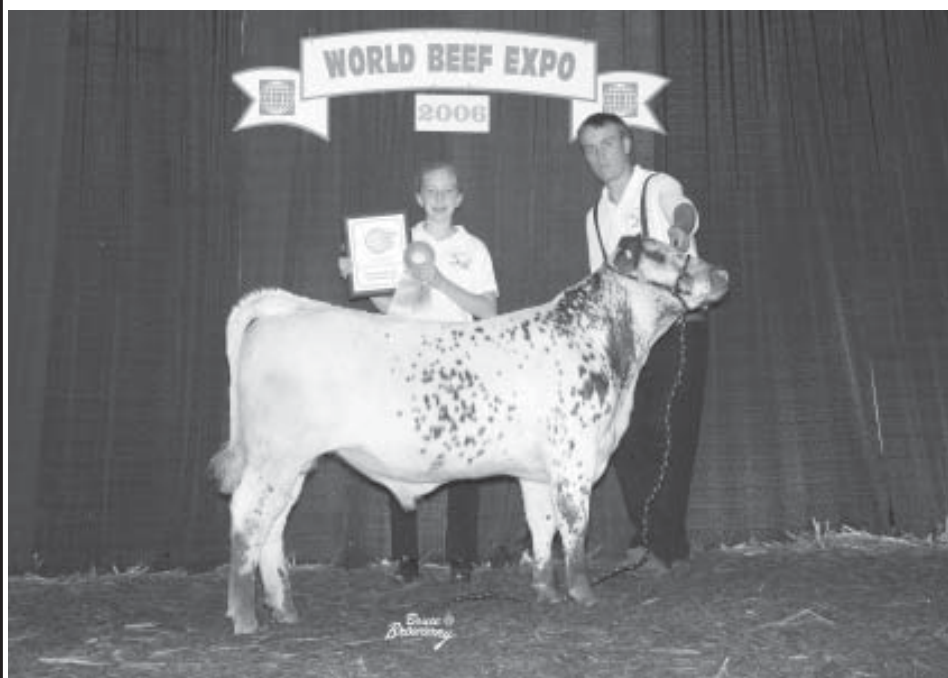

**Semen Available at the following locations:**

Genetics Horizons - Semex - Madison, WI (800)347-4671

Universal Semen Sales - Great Falls, MT (800)227-8774

Interglobe Genetics - Pontiac, IL (815)844-3733

Genex.CRI - WI (800)927-2855

or New York (607)272-2011

**Wolf's Stretch 48 is CSS Certified !!**

**Also Qualified for Export to most South American Countries.**

Kevin Wolf, 4717 Herleman, Quincy, IL 62301

Phone: 217-224-4619

E-mail: [wolffarm@adams.net](mailto:wolffarm@adams.net)

## **Upcoming Events!!!!**

**July 2007**

**National American British White Parks Show  
Annual Meeting & Banquet  
Quincy, IL**

**September 2007**

**World Beef Expo  
Milwaukee, WI**

**October 2007**

**Keystone International Livestock Expo  
Harrisburg, PA**

# SCHUETTE FARMS



Reg. White Park Cattle

Bulls & Heifers For Sale

DuWayne Wolber  
22526 Sunset Rd  
Litchfield, IL 62056

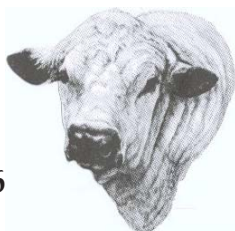

Alvin Schuette  
22987 White Park Lane  
Litchfield, IL 62056

**[schuettefarms@wamusa.com](mailto:schuettefarms@wamusa.com)**

(217)324-3298

(217)556-2836

**FROM START TO FINISH**  
**BRITISH WHITE PARK ADVANTAGE**



L  
P  
J



**American British White Park Association**  
*member since 1983*

**Now Available!!**  
**“All Natural Corn Fed Beef”**  
**BULLS & FEMALES**  
**FOR SALE!**

**LARRY FEDLER**  
**2173 170th ST**  
**WEST POINT, IA 52656**

**319-837-6420**  
**E-mail: [lpjwhite@interl.net](mailto:lpjwhite@interl.net)**

## HALL of FAME

In 2005, Avergne Jackson was our first member inducted into our Hall of Fame. At this time, the Board of Director's is accepting nominations from the membership for candidates for the 2007 recognition.

All who are to be considered must have been a member for the past 5 years. The individual should demonstrate leadership within our organization. Another quality would be the promotion of the breed. This might include organizing or participating in shows and sales whether on the national, state or local level. Perhaps this individual advertises his operation and the breed thus promoting the breed. The last qualification is that the individual is NOT currently a member of the Board of Director's.

Nominate yourself or someone else. Send in a name and your reasons why this person should be inducted in the Hall of Fame. Send your nomination to Sherry at the Office or to Larry Fedler. Deadline for nominations for this year is June 1, 2007

Larry Fedler

## T-Shirts & Caps For Sale!!

\$10.00 each

T-Shirt Sizes

Adult Sizes Available:

M, L, XL & 2XL

T-Shirt Colors: Gray or White

For Orders Contact:

ABWPA Office



# WICKLUND FARMS

**American  
White**



**British  
Park**

15515 Helix Rd  
Tomah, WI 54660  
**608-372-7173**

# Semen For Sale

The association has some semen on the following bulls for sale. Please contact Sherry at 877-900-BEEF or [office@whitecattle.org](mailto:office@whitecattle.org) to order what you need today.

Price/straw	Bull's Name	Registration #
\$10.00	ARROWHEAD EDWARD	Z9702
\$10.00	ARROWHEAD WILLIE	Y9591
\$10.00	DIAMOND JACK	E398
\$12.00	KEYHOLE VICTOR TW43	T7104
\$10.00	LPJ CLASSIC FOREMOST	W9537
\$10.00	LPJ CLASSIC FOREMOST	W9537
\$10.00	LPJ RED CLASSIC BOWER	G10504
\$10.00	OZARK DUKE DRUMMER	Y9423
\$10.00	SCHMIDTS WHITE KNIGHT	4451(U7747)
\$12.00	WOODBASTWICK VALENTINE	V9937



















# **2007 Committee's and Chairpersons**

## **Membership Committee**

Chairperson Glenn Wenger

## **Promotions**

Chairperson Doug Bledsoe

## **Shows/Sales**

Chairperson Kevin Wolf

## **Performance Testing**

Chairperson Larry Fedler

## **Bylaws & Rules**

Chairperson Larry Fedler

## **Web Site**

Chairperson Dave Slater

**BLEDSES WHITE PARK CATTLE**  
**1309 W. BRUSHY VALLEY DRIVE**  
**POWELL, TN 37849**

**865-567-6878**

**EMAIL: [BLEDSOESWPC@NETZERO.COM](mailto:BLEDSOESWPC@NETZERO.COM)**

**QUALITY BREEDING STOCK FOR SALE!**



P.O. Box 957  
Harrison, AR 72602-0957  
E-mail: [office@whitecattle.org](mailto:office@whitecattle.org)  
[www.whitecattle.org](http://www.whitecattle.org)  
Toll Free 877-900-BEEF  
Fax (208) 979-9002

---

## APPLICATION FOR MEMBERSHIP

I hereby apply for membership in the American British White Park Association.

(Choose One)

- Adult Active Breeder:** Persons over 18 years - \$100.00
- Gift Adult Membership:** Paid by Current Member for New Member must accompany transferred animals - \$50.00
- Junior Member:** Persons under 18 years and active in the cattle industry - \$10.00
- Upgrade Junior Member to Adult Active Breeder:** Junior Members over 18 years - \$90.00
- Associate Member:** Person or Business not owning or transferring cattle - \$100.00

Please list the name, as it should appear on the official membership certificate.

---

All person, persons or ranch listed above, if approved, agrees to be governed and abide by the Rules, Regulations and by-laws of the **American British White Park Association**. Terms of this agreement are Non-refundable and Non-transferable.

**Name:** \_\_\_\_\_ **Date of Birth:** \_\_\_\_\_

**Ranch Name:** \_\_\_\_\_

**Address:** \_\_\_\_\_

**City:** \_\_\_\_\_ **State:** \_\_\_\_\_ **Zip:** \_\_\_\_\_

**Telephone:**(\_\_\_\_\_) \_\_\_\_\_ **Fax:**(\_\_\_\_\_) \_\_\_\_\_

**E-mail:** \_\_\_\_\_ **Web Site:** \_\_\_\_\_

*Annual dues will be assessed January 1 of each year. Dues are payable before registrations and transfers are honored at member rates.*

**Signed:** \_\_\_\_\_ **Date:** \_\_\_\_\_

# **ATTENTION!**

**IF YOU HAVE ANIMALS FOR SALE PLEASE SEND A LISTING TO THE OFFICE. WE HAVE INTERESTED PERSONS AND NEW BREEDERS CALLING FROM TIME TO TIME LOOKING FOR PEOPLE SELLING BREEDING STOCK AND EVEN FEEDER CALVES.**

**WELCOME NEW**  
**MEMBERS**

**AMERICAN BRITISH WHITE PARK ASSOCIATION**

**PO BOX 957**

**HARRISON, AR 72602-0957**

**877-900-BEEF**

**[www.whitecattle.org](http://www.whitecattle.org)**

**Email: [office@whitecattle.org](mailto:office@whitecattle.org)**

